## DIMENSION,EXPLOSION-PROOF & GENERAL PURPOSE TYPE

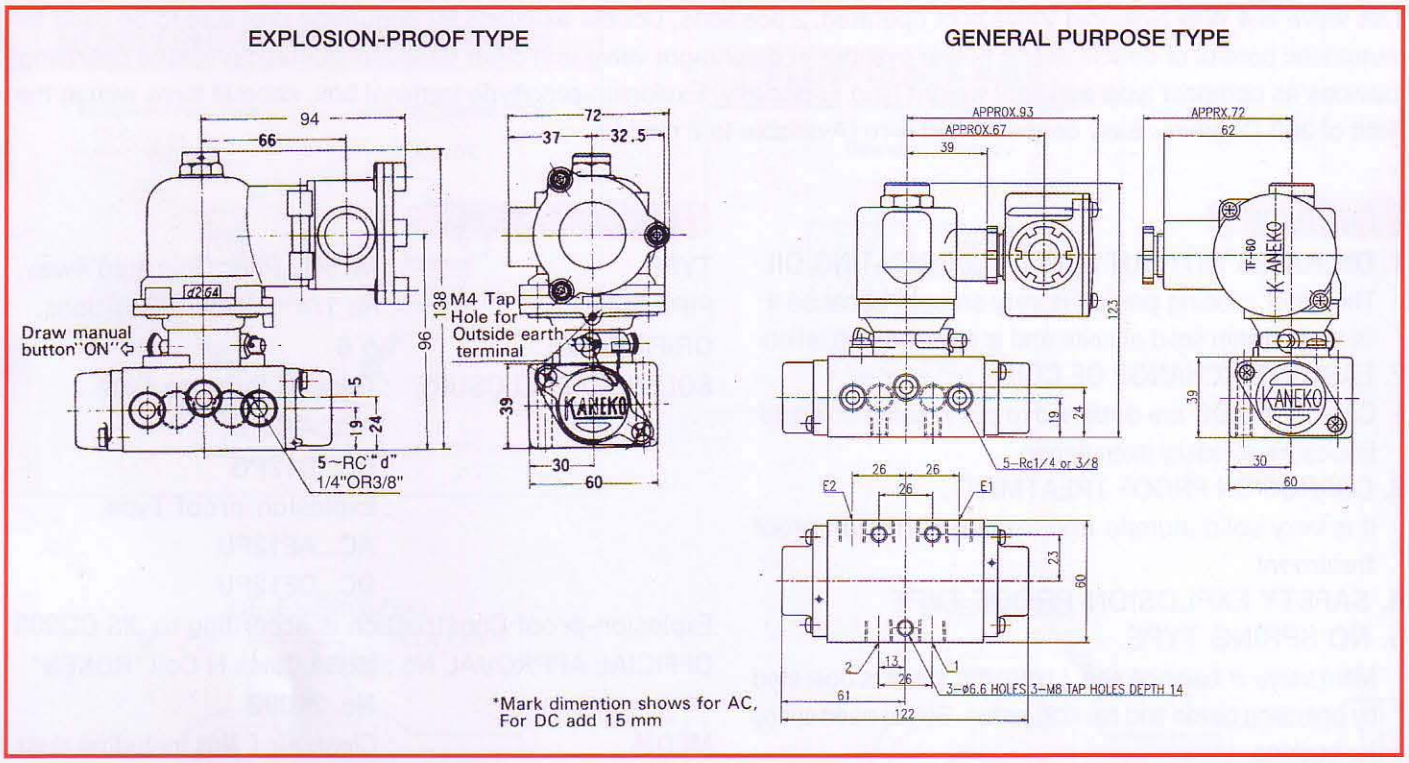


## MODEL NO.WEIGHT,EXPLOSION-PROOF & GENERAL PURPOSE TYPE

■ Lead wire :
Length 300mm
( Note ) Lead wire draw port, provided rubber cap corn.

**MATERIAL**

Body : Alumi alloy
Cover : Alumi alloy die cast
Pilot body : Alumi die cast
Solenoid Enclosure: Alumi die cast for Explosion-proof type
Steel plate press for Generai purpose type

### EXXPLOSION PROOF TYPE (JIS C0903 )

| PIPE SIZE | | MODEL NO. | WEIGHT Kg | MEASUREMENT cft. |
|---|---|---|---|---|
| AC | RC 1/4 | M15G-8-AE12PU | 1.4 | 0.067 |
| | RC 3/8 | M15G-10-AE12PU | | |
| DC | RC 1/4 | M15G-8-DE12PU | 1.4 | 0.067 |
| | RC 3/8 | M15G-10-DE12PU | | |

### GENERAL PURPOSE TYPE

| PIPE SIZE | | MODEL NO. | WEIGHT Kg | MEASUREMENT cft. |
|---|---|---|---|---|
| AC | RC 1/4 | M15G-8-A12PG | 0.9 | 0.032 |
| | RC 3/8 | M15G-10-A12PG | | |
| DC | RC 1/4 | M15G-8-D12PG | 0.9 | 0.032 |
| | RC 3/8 | M15G-10-D12PG | | |